

**RESOLUTION NO. 333**

**A RESOLUTION TRANSFERRING JURISDICTION OF CITY RIGHT-OF-WAY NEEDED TO BUILD THE MARION COUNTY EHLEN ROAD REALIGNMENT PROJECT.**

WHEREAS, City of Aurora/Marion County Intergovernmental Agreement No. 14,824 calls for the City to transfer all City right-of-way needed to build the project to the county's jurisdiction; and

WHEREAS, Marion County has asked for an additional portion of City-owned property necessary to complete the Marion County Ehlen Road Realignment project, now therefore,

BE IT RESOLVED, that the Aurora City Council approves the City right-of-way transfers to Marion County as follows:

Section 1. The City of Aurora hereby transfers jurisdiction of all City right-of-way needed to build the Marion County Ehlen Road Realignment Project to Marion County pursuant to the terms of the City of Aurora/Marion County Intergovernmental Agreement No. 14.824, and as contained in Marion County Exhibit C, sheets 1 and 2.

The City Council hereby directs the Mayor or Council President to execute any documents necessary to execute the transfer.

Section 2. The City of Aurora hereby transfers jurisdiction of that portion of City-owned property known as Tax Lot 1500, Map #4-1W-12CD as contained in Marion County Exhibit C, sheets 1 and 2.

The City Council hereby directs the Mayor or Council President to execute any documents necessary to execute the transfer.

ADOPTED by the Aurora City Council at a regularly scheduled meeting on Tuesday, January 12, 1999.

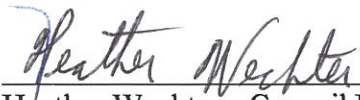
  
\_\_\_\_\_  
Heather Wechter - Council President

ATTEST:

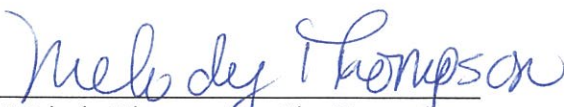
  
\_\_\_\_\_  
Melody Thompson - City Recorder

①

CITY OF AURORA

T.L. Lot 1500

348 SQ. FT.

# Exhibit C

Sheet 1 of 2

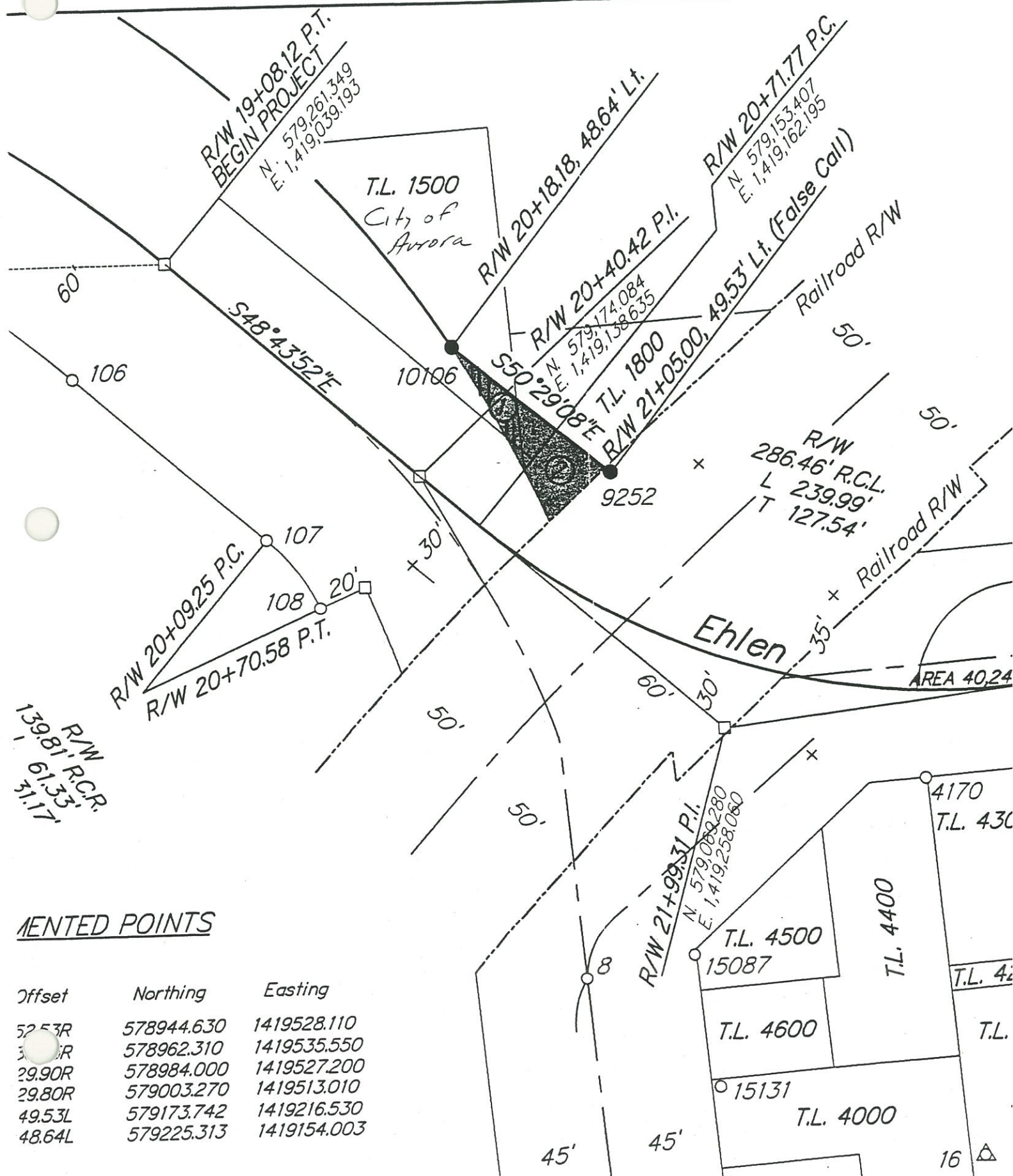

### MENTED POINTS

Offset	Northing	Easting
52.53R	578944.630	1419528.110
3.00R	578962.310	1419535.550
29.90R	578984.000	1419527.200
29.80R	579003.270	1419513.010
49.53L	579173.742	1419216.530
48.64L	579225.313	1419154.003

# EXHIBIT C

Sheet 2 of 2

File 323005-04

Ehlen Road Realignment Project  
Ehlen Road  
Marion County  
OBEC 10-7-97

## Right of Way for Marion County

A parcel of land lying in the SW¼ of Section 12, Township 4 South, Range 1 West of the Willamette Meridian, Marion County, Oregon and being a strip of land variable in width, lying on each side of the centerline of Ehlen Road, which centerline is described as follows:

Beginning at Engineer's centerline Station 19+08.12, said station being 859.20 feet North and 1980.23 feet East of the Southwest corner of Section 12, Township 4 South, Range 1 West of the Willamette Meridian; thence South 48°43'52" East 163.65 feet; thence along the arc of a 286.46 foot radius curve left (the long chord of which bears South 72°43'54" East 233.03 feet) 239.99 feet; thence along the arc of a 168.53 foot radius curve right (the long chord of which bears South 66°33'24" East 169.43 feet) 177.52 feet; thence South 36°22'52" East 87.12 feet to Engineer's centerline Station 25+76.40.

The widths in feet of the strip of land above referred to are as follows:

<u>Station</u>	<u>to</u>	<u>Station</u>	<u>Width on Northerly Side of Centerline</u>
20+18.18		21+05	48.64 in a straight line to 49.53
21+05		21+42.55	49.53 in a straight line to 70
21+42.55		22+20.09	70 in a straight line to 38
22+20.09		23+11.76	38 in a straight line to 35
23+11.76		25+20	35
25+20		25+42.58	35 in straight line to 72.51

<u>Station</u>	<u>to</u>	<u>Station</u>	<u>Width on Southerly Side of Centerline</u>
20+60.78		22+25	30
22+25		22+66.44	30 in a straight line to 35.03
22+66.44		23+57.88	35.03 in a straight line to 29.87
23+57.88		23+81.56	29.87 in a straight line to 81.70
23+81.56		24+79.50	81.70 in straight line to 34.77
24+79.50		25+20	34.77 in a straight line to 35
25+20		25+41.81	35 in a straight line to 79.29

Bearings are based upon the Oregon Coordinate System of 1927, north zone.

This parcel of land contains 40,530 square feet, more or less.

